

Patient report

Bio-Rad DATE: 12/29/2019
D-10 TIME: 07:23 PM
S/N: #DC2K755917 Software version: 4.30-2
Sample ID: 10518587
Injection date 12/29/2019 07:21 PM
Injection #: 66 Method: HbA1c
Rack #: --- Rack position: 7

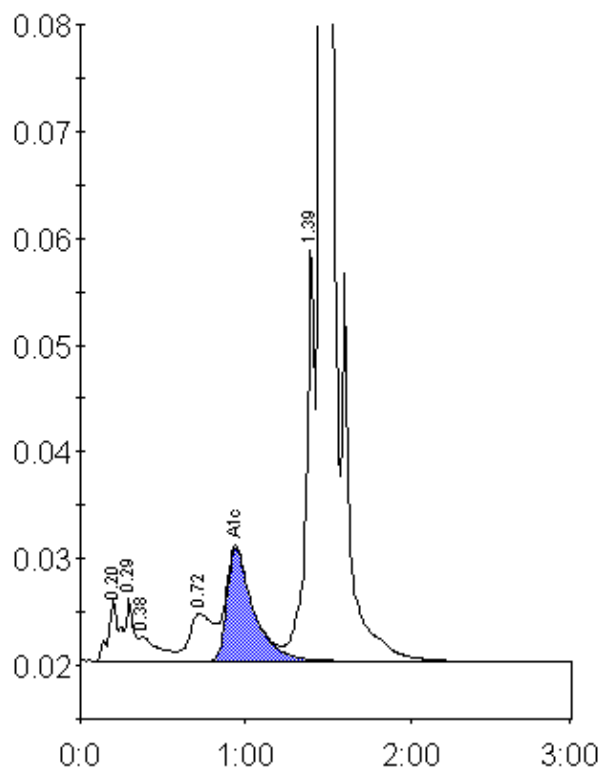

Peak table - ID: 10518587

Peak	R.time	Height	Area	Area %
A1a	0.20	5806	27173	1.2
A1b	0.29	5839	18071	0.8
Unknown	0.38	2303	19006	0.8
LA1c/CHb-1	0.72	4474	45192	2.0
A1c	0.94	10581	118323	7.3
P3	1.39	39008	143250	6.3
A0	1.46	602601	1896681	83.6
Total Area:		2267696		

Concentration:	%
A1c	7.3